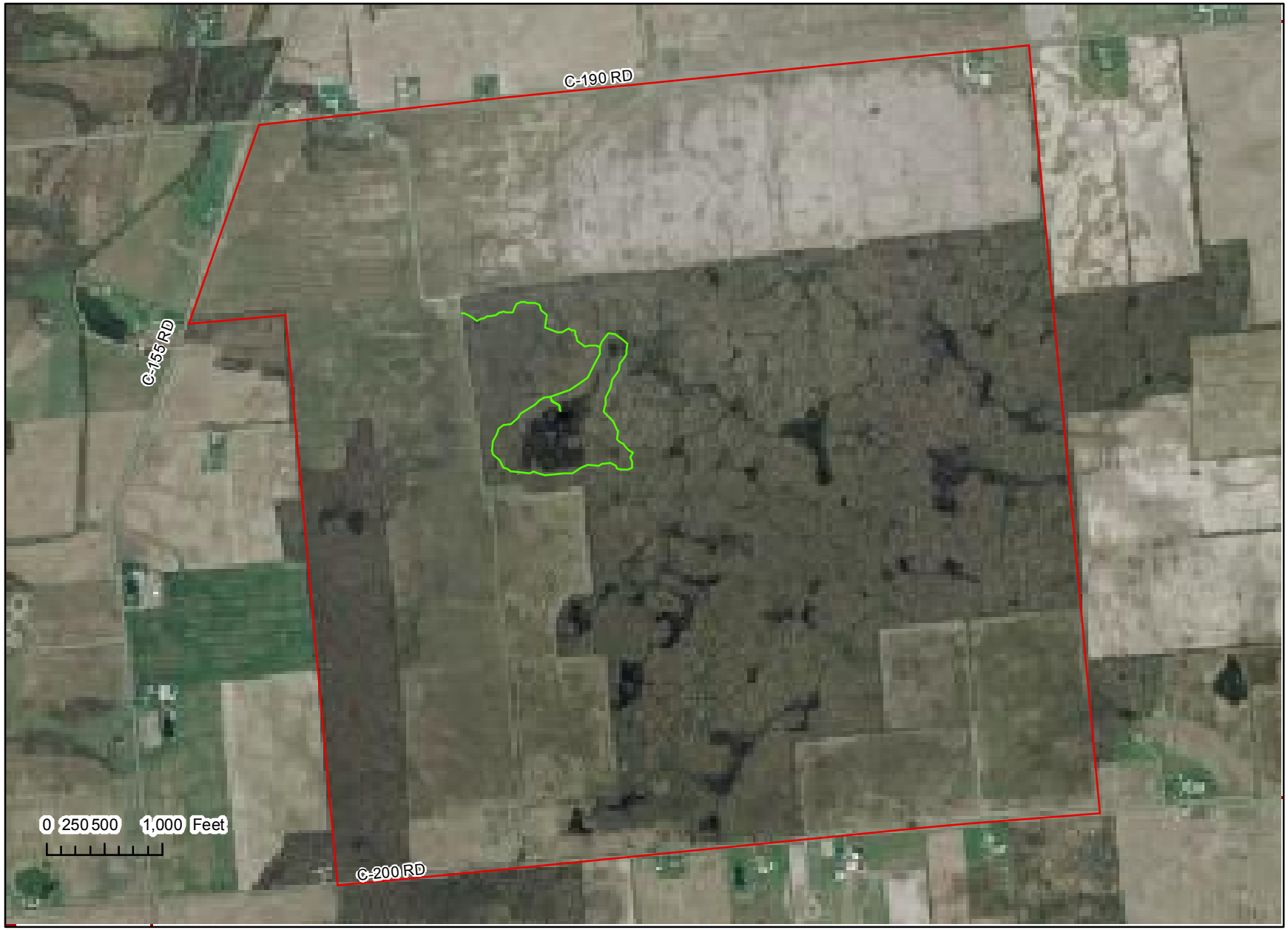Lawrence Woods State Nature Preserve